

The background image shows the interior of a highly ornate church. The ceiling is a complex, vaulted structure with intricate carvings and several circular medallions containing religious paintings. The walls are also decorated with large, colorful frescoes or murals depicting various scenes. In the foreground, there are dark wooden pews. To the left and right, there are tall, ornate wooden pulpits or altars with blue and gold accents and religious paintings. The overall atmosphere is one of grandeur and historical significance.

Resource Center

SERVE 6.8 Training
serve68.org/training

SERVE 6.8

- Isaiah 6.8 | Micah 6:8
- Mobilize, Resource, and Connect the local church to fulfill their role in the community
- 3 Overarching Ministries
 - Adopt-A-Family: Thanksgiving and Christmas
 - Summer Projects and Disaster Response
 - Resource Centers

Connection Process Overview

Traditional Secular Models

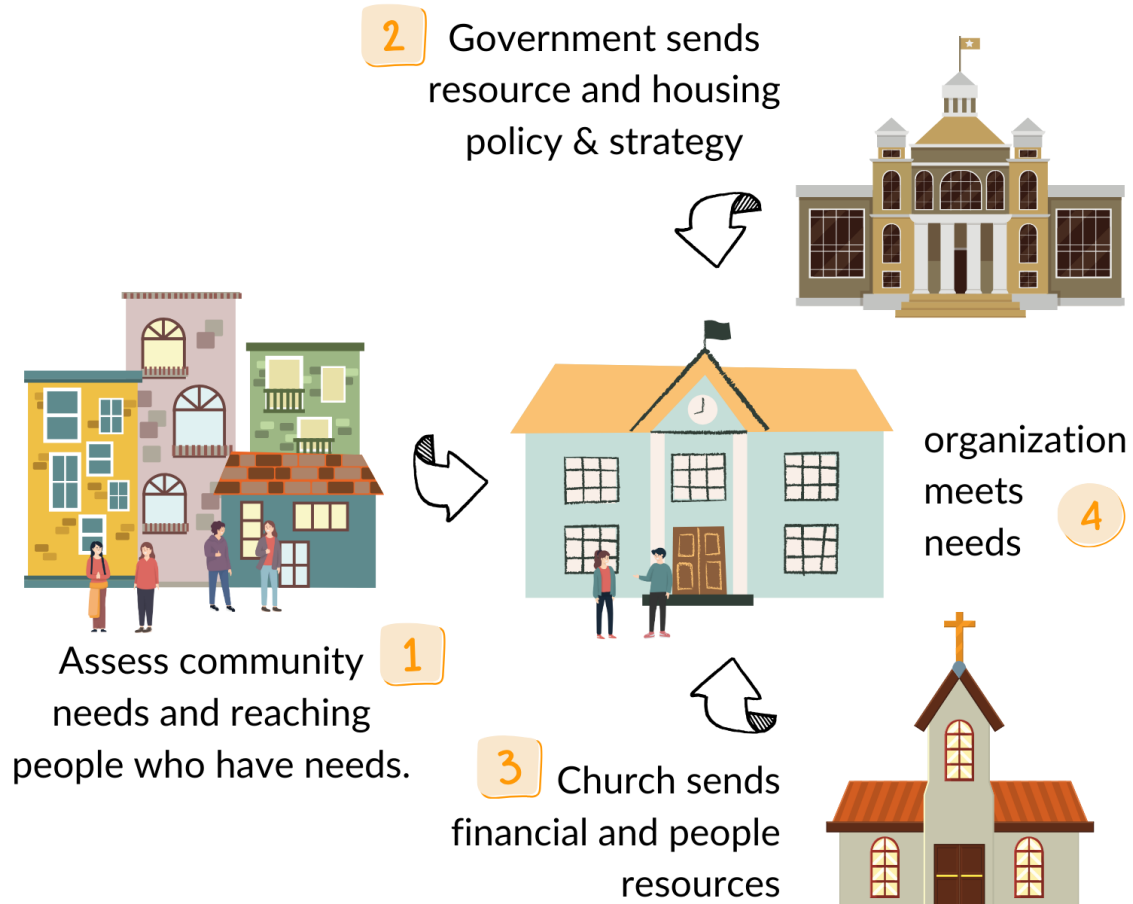

SERVE 6.8 Connection Model

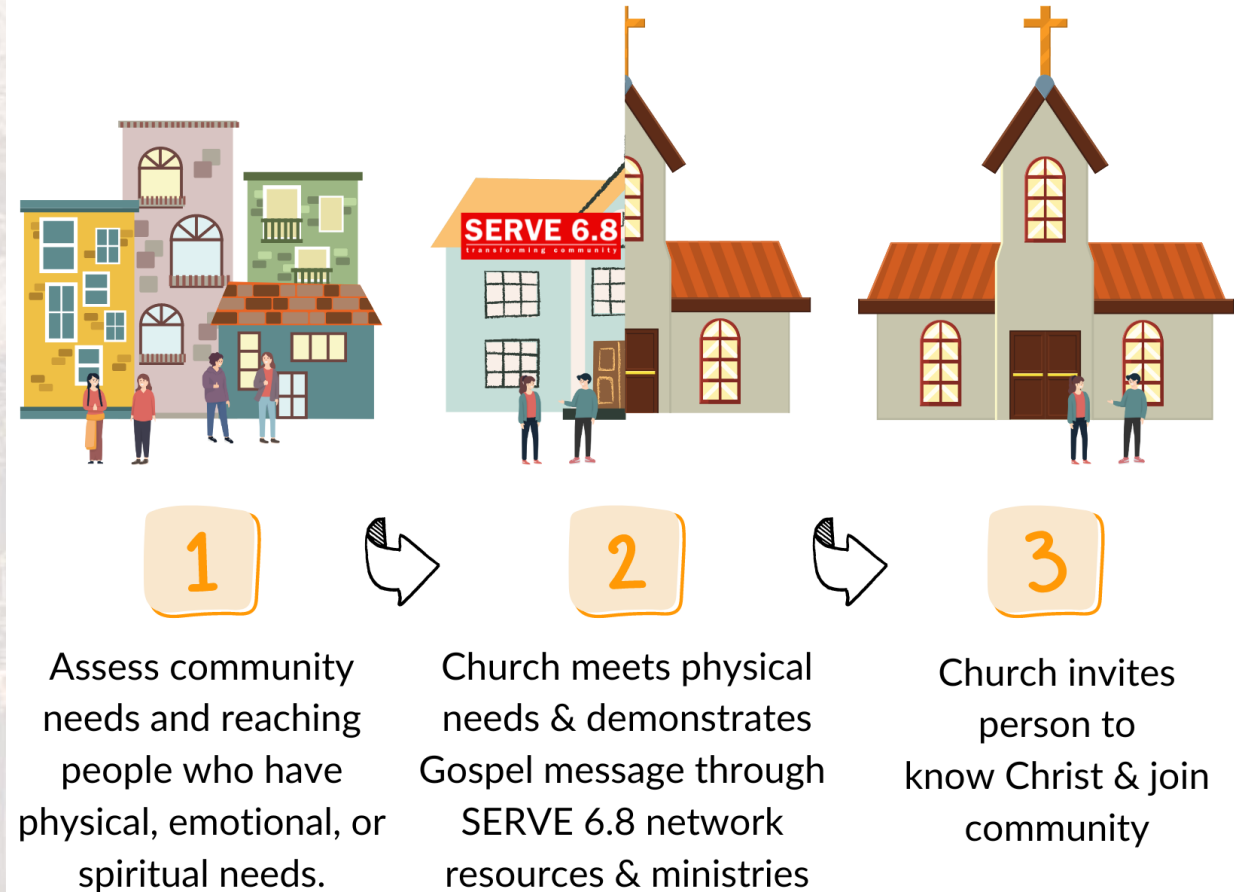

Engage

creating opportunities to show and share the love of Christ to new people and starting a relationship.

Evangelize

building on formed relationships to share the Gospel message and invite into a church community.

Establish

discipleship to people in the church community to grow in their understanding of Christ, others & self.

Equip

Discipled believers engage with new unbelievers to fulfill their role in the Great Commission and replicate the Four E's process.

Before Christ
Outreach
Missions

The Four E's
of Ministry

Follows Christ
Discipleship
Replicating

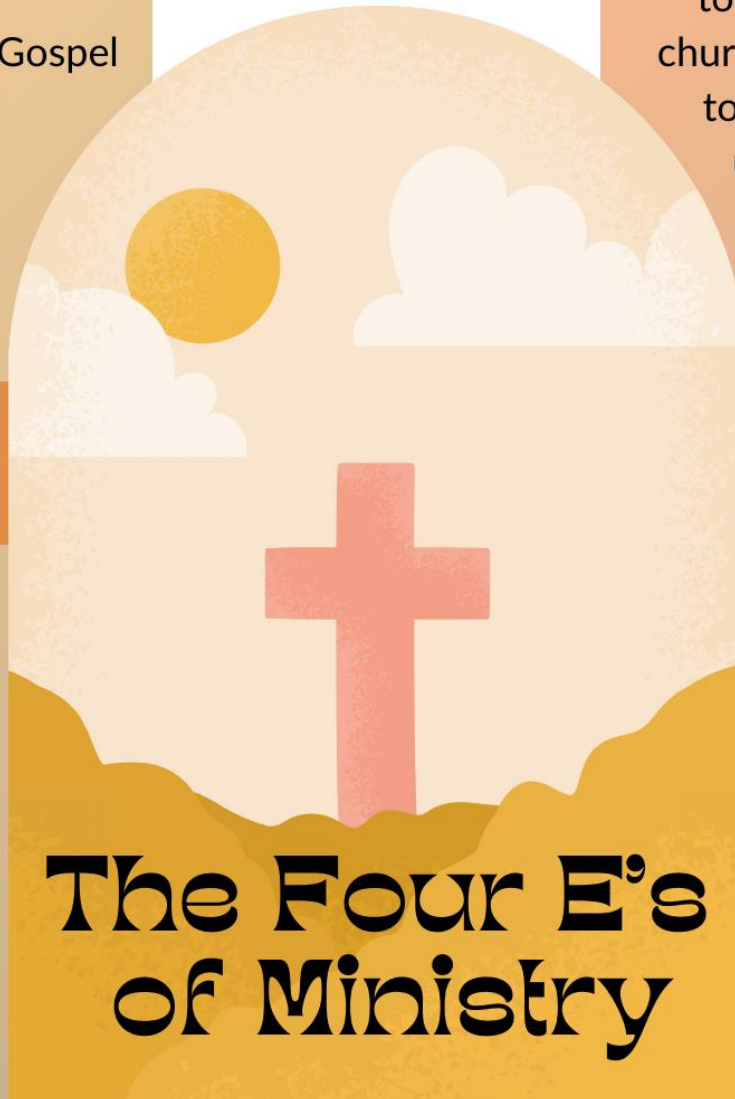
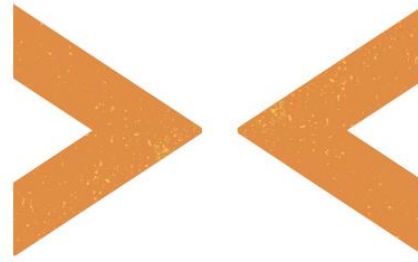

Guiding Biblical Principles (WHY)

- Word & Deed
- Image Bearers
- Reconciliation
- Gleaning
- Moral Proximity

³⁵ Jesus went through all the towns and villages, teaching in their synagogues, **proclaiming the good news** of the kingdom and **healing** every disease and sickness. ³⁶ When he saw the crowds, **he had compassion** on them, because they were harassed and helpless, like sheep without a shepherd. ³⁷ Then he said to his disciples, “**The harvest is plentiful** but the workers are few. ³⁸ Ask the Lord of the harvest, therefore, to **send out workers** into his harvest field.”

Matthew 9:35-38

Image Bearers & Reconciliation

**Diagram of Four
Broken Relationships**



**Diagram of Four
Whole Relationships**

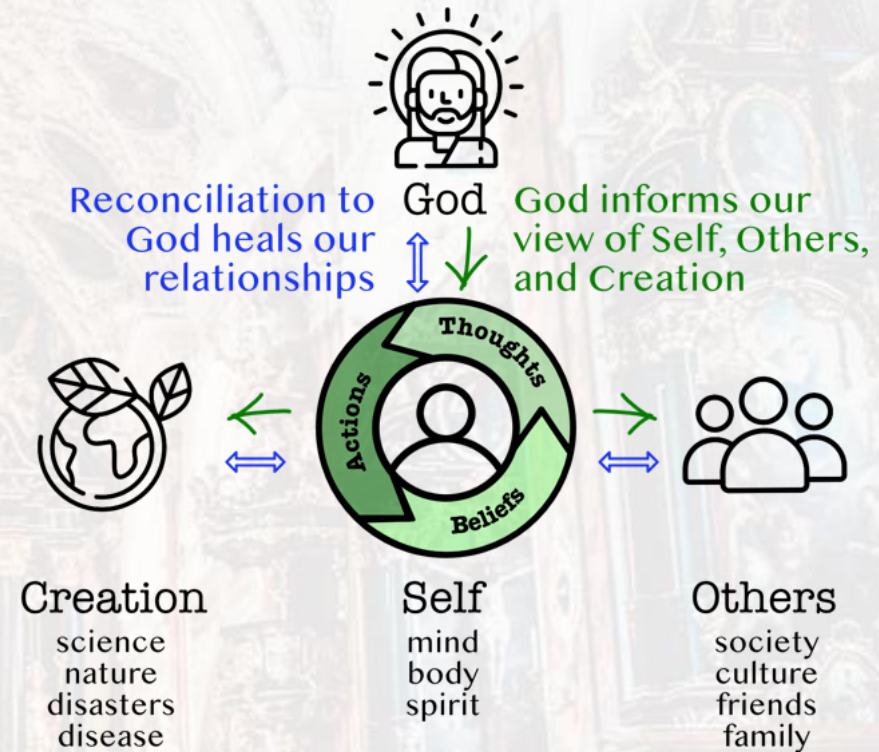

Gleaning: Participation Model

The principle that God asks farmers to leave food at the edges of their fields for the poor or foreigner to come gather

Deuteronomy 24:19-22, Leviticus 19:9-10.

Corporate command requiring sacrifice and work for both the giver / receiver

Ruth, example of gleaning

Participation

Seeking participation in solutions and creativity to use God-given gifts

A model used after crisis has been resolved (relief, recovery, development)

Encourages self-sufficiency and stewardship

Moral Proximity

1. take care of family
 2. take care of fellow believers
 3. take care of community
- Gal 6:9-10, 1 Timothy 5,
Acts 6:1-7, 2 Corinthians 8:1-9

Can be geography, but is primarily outlined in terms of closeness of relationship

1 Timothy 5:8, 1 John 3:17

Financial Sustainability

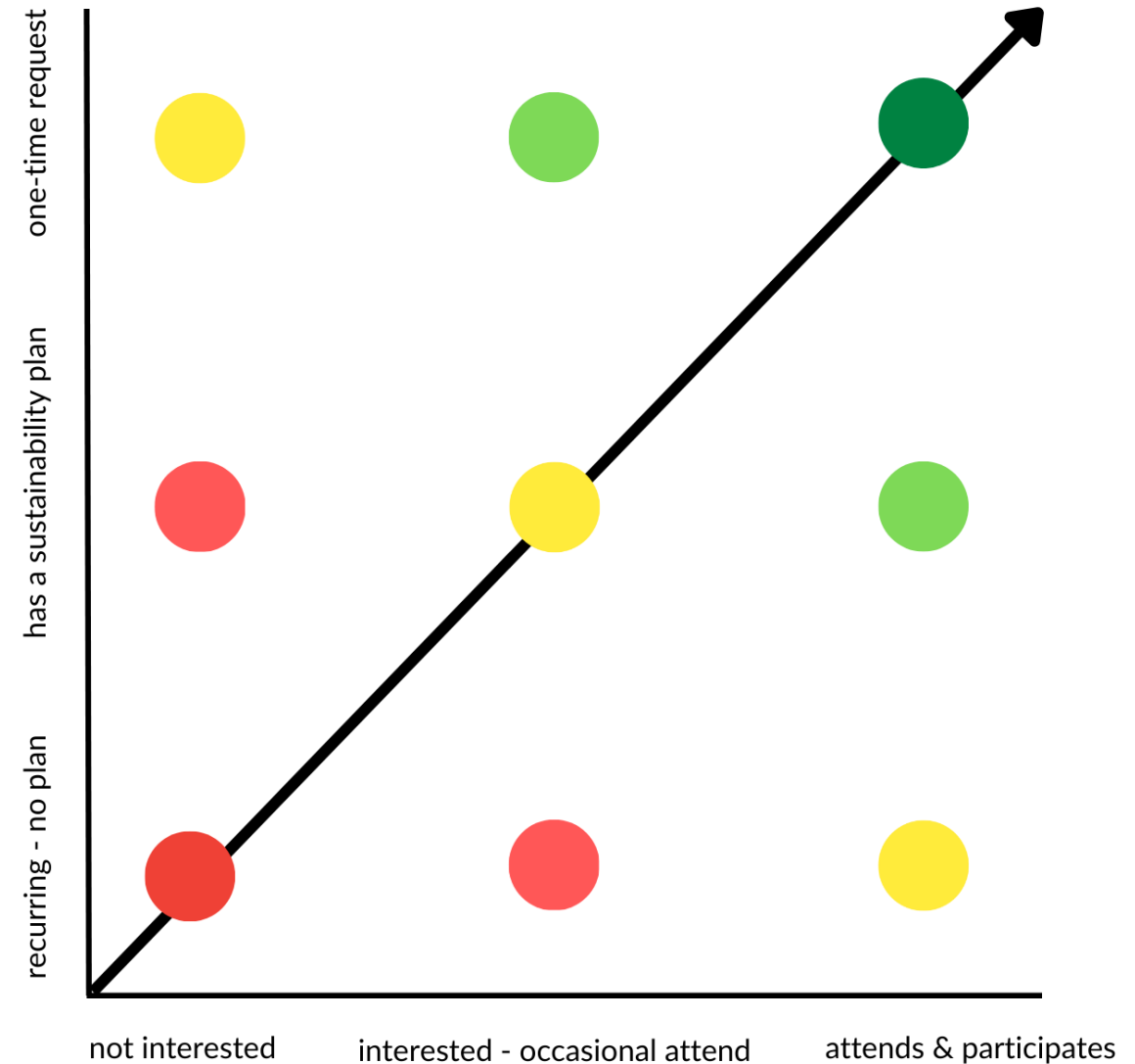

Church Connection

The background image shows the interior of a grand Baroque church. The ceiling is a masterpiece of Baroque stucco work, featuring intricate scrollwork and several circular medallions containing religious paintings. The walls are also adorned with large-scale religious murals. In the foreground, there are dark wooden pews. To the left and right, there are ornate altarpieces with blue and gold painted panels depicting religious scenes. The overall atmosphere is one of historical grandeur and artistic detail.

Culture

SERVE 6.8 Training

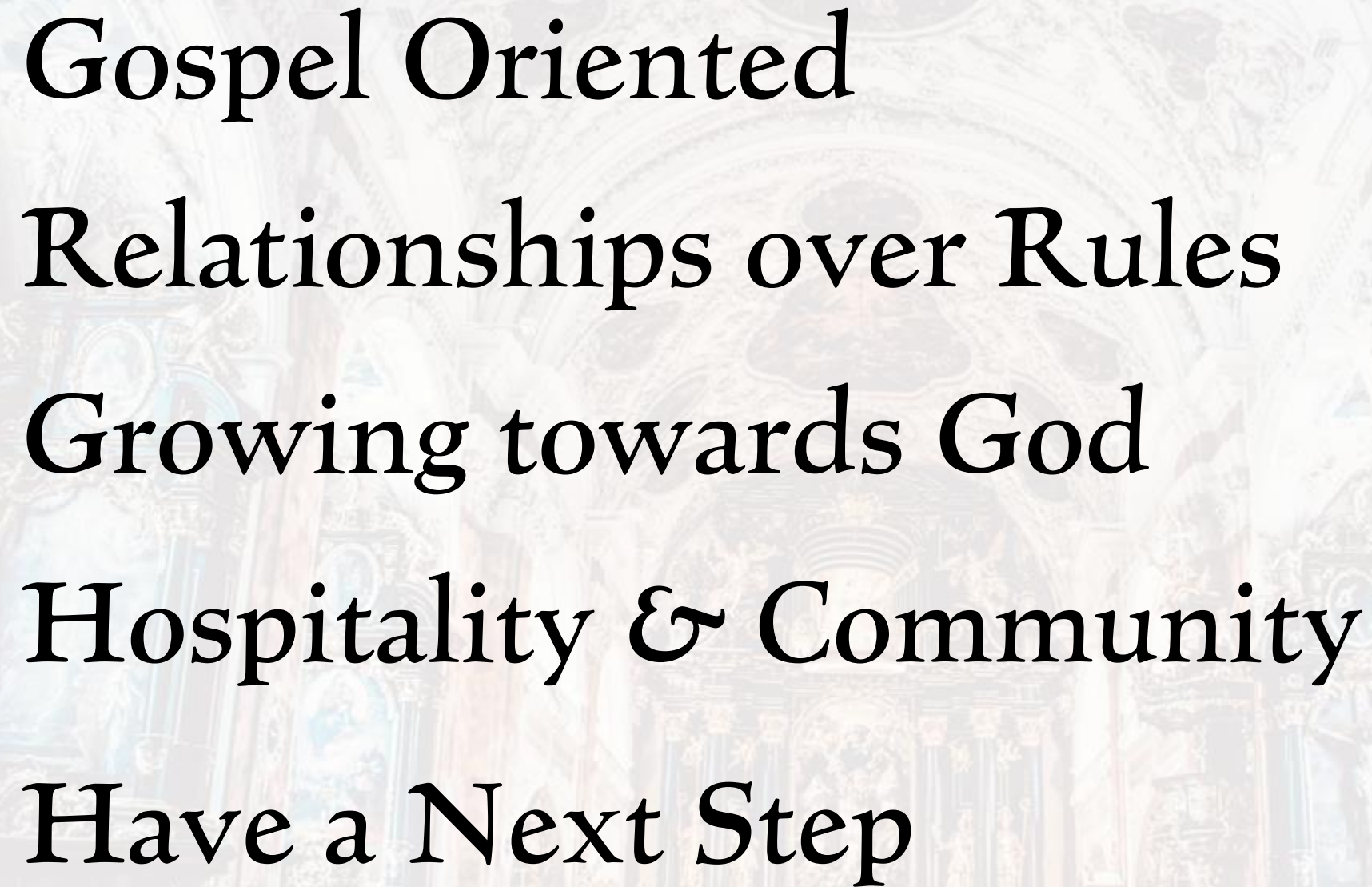

Gospel Oriented
Relationships over Rules
Growing towards God
Hospitality & Community
Have a Next Step

The background image shows the interior of a highly ornate church. The ceiling is a complex of white stucco work with several circular and oval medallions containing religious paintings. The walls are also decorated with large religious paintings, including a prominent one of the Virgin Mary and Child Jesus on the left. The architecture features dark wood paneling, gold leaf accents, and statues. A central altar area is visible in the distance, flanked by more statues and paintings. A semi-transparent blue rectangle is overlaid in the center of the image, containing the text.

Operations

SERVE 6.8 Training

SERVE 6.8 Support

- Logistics & Warehouse
 - Sorting, Preparation, Inventory etc
 - Corporate Donors & bulk ordering
 - Driving Routes & Support
- Church Network & Databases
 - Coordinated care for people and shared strength for community issue response
 - Guest & Volunteer tracking databases
- Connection Coordinator
 - Developer (of people and ministries)
 - Implement Care Philosophies & Policies
 - Coach & Cheerleader
 - Liability Oversight
 - Case Follow Up

Components of a Resource Center

- Guest Services
- Food Market
- Clothing Boutique
- Care Navigation & Employment Mentoring
- Budgeting
- Church Ministries

Guest Services

- Helping Guests Check In & Out
- First Face of Resource Center
- Provides Instructions for Shopping
- Collects donations after shopping
- Weighs and records visit in 'Services'

Let's Shop – Market & Boutique

1. Guest Completes Intake – New or Returning :
serve68.org/ventureintake
2. Check the form was submitted correctly: serve68.org/caredata
3. Provide shopping instructions, mention any food specials or other ministries available that day
4. Guests shop for items by their needs, following recommended amounts
5. Weigh Food / Clothing separately
6. Based upon items, let guest know the recommended donation amount and place in coin box
7. Record visit as 'check out' : serve68.org/caredata

Let's Shop - Intake



Scan for Check In

Venture Church Resource Center Intakes

English

FIRST VISIT FORM

RETURNING VISIT FORM

Espanol

FORMULARIO PRIMERA VISITA

FORMULARIO DE VISITA RECURRENTE

Let's Shop - Intake

- New includes contact information, demographics, family information, and Release of Information
- Returning – only birthdate & name are required
 - Can update contact information
 - Request church connection info
- * means required field
- Common errors: phone, birthdate, duplicate profile

First Name*

Last Name*

Maternal Last Name

Client Birthdate*

04/30/1987

Street Address*

City*

State

Zipcode

Phone (000-000-0000)*

970-231-6445

Email

Let's Shop - Intake

How else can we support you?

Church Interests

Are you currently attending a Church, please provide name

How often do you attend?

--select an item--



Are you interested in getting involved in any of the following types of groups?

Addiction Support
Bible Study
Divorce Care
ESL Classes
Grief Care

Prayer Requests

Prayer Request?

Enter Request Here

Would you like someone to follow up with you about your request?

☐

Shopping Guidelines

- One basket for food; one basket for clothing
 - \$1 / lb of clothing & \$5 for a basket of food
 - Best to talk with a guest about any limits before check out
- Household items shelf: individually marked donation amount
- Fresh Foods & Diapers: dependent on resources available
- Participation Model Exceptions (first few visits, crisis, relational reasons)
- Volunteer Shopping
 - Follow same guidelines
 - Shop towards or at end of shift from items available to all other families

Check Out: serve68.org/caredata

CARE DATA ENTRY PORTAL

1. Click + by your City. 2. Find your Resource Center and click on Church name 3. Enter Notes

+ Greeley

+ Fort Collins

+ Longmont

+ Loveland

+ Wellington

+ Other

Service Entry

Individual*



Search

Account Name	Client Birthdate	Phone	Resources Needed	Last Modified Date	ALERT
Adriana Guillen	4/8/1986	970 5999505		4/2/2025, 09:18:25 AM	Check Bags Carefully
Aishat Ojuolape	10/13/1991	970-581-1990	Food or Clothing (Comida y/o Ropa)	4/2/2025, 11:16:53 AM	
Alejandra ramirez	2/25/1995	9702149687	Food or Clothing (Comida y/o Ropa)	4/2/2025, 02:24:01 PM	
Alejandro ajtun	6/19/1996	4352310810	Food or Clothing (Comida y/o Ropa)	4/2/2025, 11:00:41 AM	
Ana sanchez	11/14/1982	970-599-4896	Food or Clothing (Comida y/o Ropa)	4/2/2025, 12:34:09 PM	
Anali Ramos	1/25/1990	9708045031	Food or Clothing (Comida y/o Ropa);Housing (Vivienda)	4/2/2025, 02:30:43 PM	
Andra megaleine	2/25/1969	9708363283	Housing (Vivienda)	4/2/2025, 01:35:52 PM	
			Food or Clothing		

Done

Service Entry

Individual*

Aishat Ojuolape

clear

Person Entering Notes:*

Service Category*

Food, Clothing & Hygiene

Service*

Food / Clothing / Households

Market & Boutique

If someone accepted Christ or you prayed, shared the Gospel with them today, you can provide that under the Navigator Notes section.

Ibs of Clothing

Ibs of Food

Food Bags

Households Given To

--select an item--

Ibs of Households

Paid☐

Paid Amount\$

Volunteer Interest☐

Navigator Notes (it's important to fill these fields out - Thank you!)

Type of Request

--select an item--

\$ Amount Requested (fill out if financial request)\$

Please, mark if any of these were covered in your Navigation or while a family was shopping!

☐ Budget Assistance

☐ Bible

☐ Prayer

☐ Gospel Presentation

Follows Christ? can mark here if chose to follow Christ today.

--select an item--

Church Attendance

--select an item--

Church/es Referred to

Short Summary

Care Notes

Other (optional but helpful to fill out)

Inter-Agency Referral

Budgeting68TalentsCommunity ImpactFamily Assistance FundLegal Services

Community Agency Referral

Catholic CharitiesColorado Legal Services

Inventory

- Provides the Mobilization Team information on resource needs you're seeing & helps them determine amounts to send

Church Product Order Form

Basic site information

Restock Not Needed – No additional product required 

Low Need – A small amount would be helpful 

Moderate Need – A decent amount is needed 

High Need – A large restock is required 

Church: Resource Center Location*

[clear](#)

Today's Date*

Please include your name and phone number so we can call if we have questions on your entry:*

Inventory

Shelf Stable Food

Please indicate what you need

Applesauce/Fruit Cups

☒ Moderate Need

Current Inventory: Applesauce/Fruit

10

Clothing Boutique

Please indicate what you need

Baby Clothes

☒ Low Need

Baby Boy Sizes

☐ 0-3 Months ☒ 6 Months ☐ 9 Months ☐ 12 Months ☐ 18 Months

Baby Girl Sizes

Please indicate what you need

Accessories

☒ Restock Not Needed

Types of Accessories

☐ Jewelry ☐ Purses/Totes ☐ Adult Hats ☐ Kids Hats ☐ Belts

Cleaning

☒ High Need

Diapers

☒ Low Need

Diaper Sizes

☐ Newborn ☐ Size 1 ☐ Size 2 ☐ Size 3 ☐ Size 4 ☐ Size 5 ☒ Size 6 ☐ Pullups ☐ Wipes

Care Navigation

- **Additional Training Provided**
- Meeting one on one
- **Intake for Financial Assistance**
 - Resource Binder Provided
 - Provided Interview Sheet, Case Plan Sheet, and Budget Form
 - You don't have to be the decision maker
- Help Families fill out a Budget
- Also trained in Employment Mentoring (resumes, skills, interviews)
- **Offer prayer and spiritual care**
- Key for sharing the Gospel / making a church connection plan
- Skills: Compassion, Teaching, Curiosity, Problem Solving, Listening

The background image shows the interior of a grand Baroque church. The ceiling is a masterpiece of Baroque stucco work, featuring intricate scrolls, floral motifs, and several circular medallions containing religious paintings. The walls are also adorned with large-scale religious murals and smaller oval paintings. In the foreground, there are dark wooden pews. To the left and right, there are tall, ornate altarpieces or pulpits with blue and gold finishes, featuring religious figures and scenes. The overall atmosphere is one of opulence and religious grandeur.

Questions

SERVE 6.8 Training



